

CEILING  
8'-0"  
FLOOR

CEILING  
8'-0"  
FLOOR



OPTIONAL PORCH

OPTIONAL GARAGE

CEILING  
FLOOR

BUILDER	CBS MODEL	CUSTOMER
CITY	COUNTY	NEW ORLEANS
WIND SPEED	SNOW LOAD	STATE
ORDER NO.	SERIAL NO.	FILE NO.
		NEW ORLEANS RENDERED

3463-2 STORY  
FRONT ELEVATION

**MBSP**  
 MODULAR BUILDING  
 SYSTEMS OF PA

Custom Building Systems LLC  
 1000 Courthouse Square, PA 17822  
 (888) 553-1414  
 www.custombuildingsystems.net

**CUSTOM BUILDING**  
 SYSTEMS LLC

DATE:	DRAWN BY:	STATUS:

MIKEC 11/11/2024 4:22:34 PM

ACTUAL HOUSE MAY VARY FROM ELEVATION-ACCESS TO GRADE ON-SITE BY OTHERS

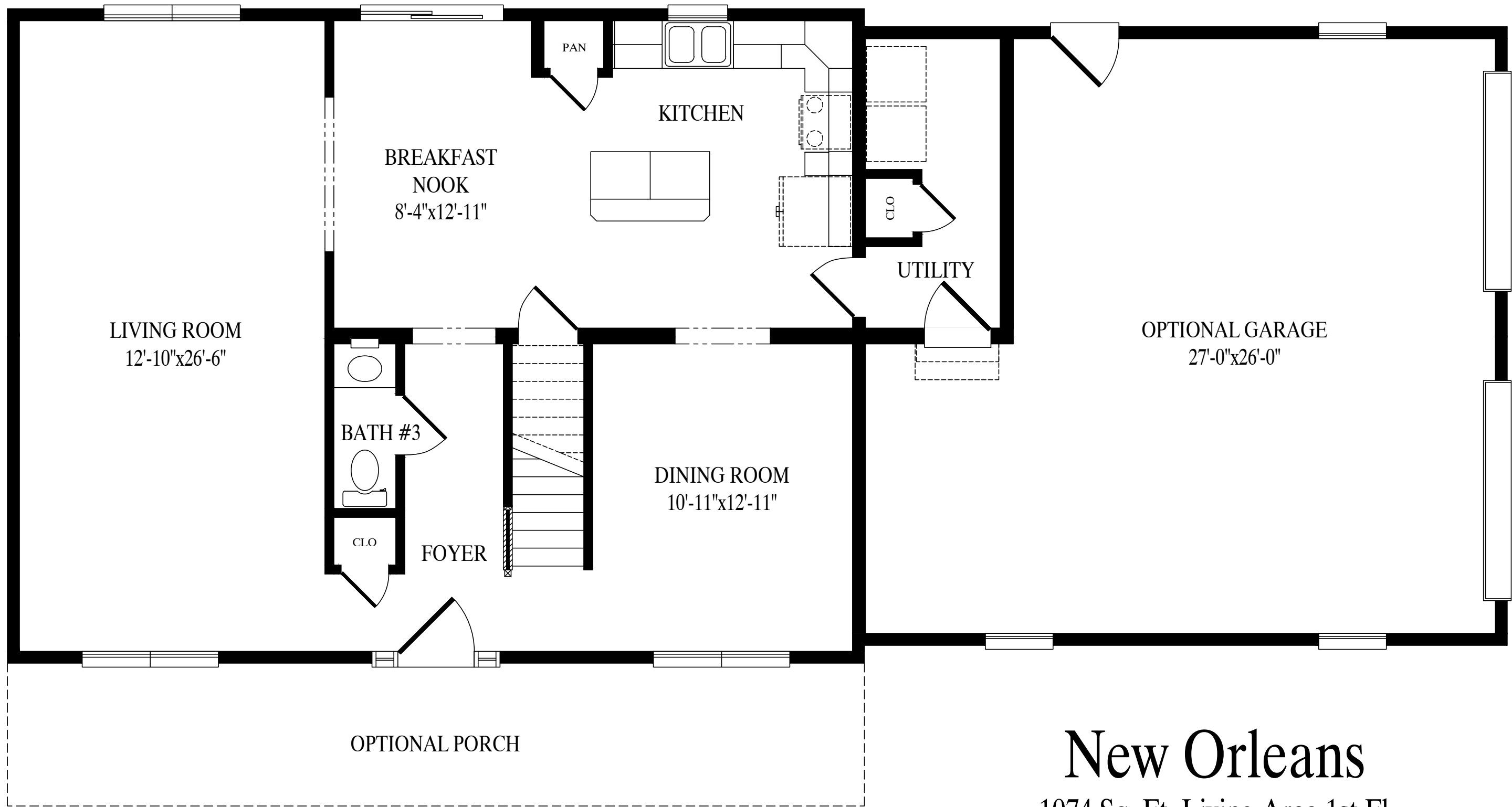

# New Orleans

1074 Sq. Ft. Living Area 1st Fl

618 Sq. Ft. Optional Garage

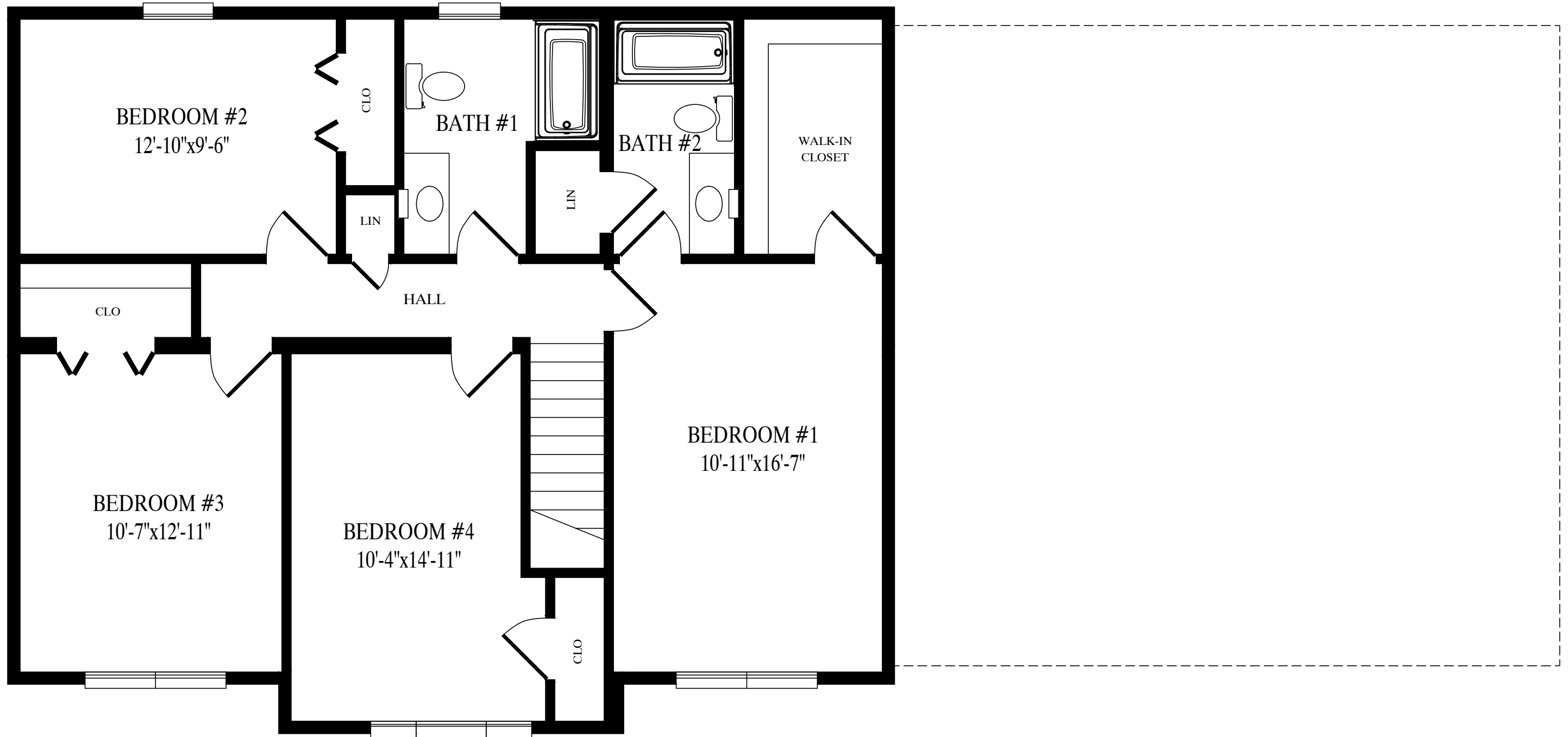

1018 Sq. Ft. Living Area 2nd Fl